

MICROFILMED

PT. LOT 1 N 51-55 W 81.2

R.R. SPIKE (NEW)

R.R. SPIKE (NEW)

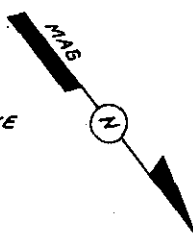

FILED
GREENVILLE CO. S.C.
OCT 13 4 33 PM '82
DONNIE S. TANKERSLEY
R.M.C.

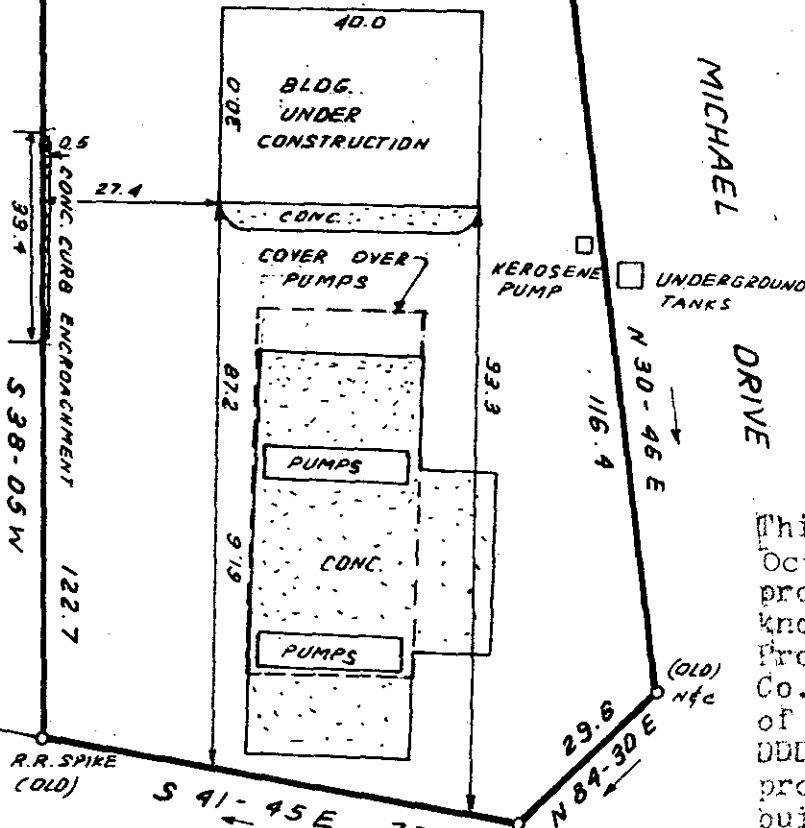

MICHAEL DRIVE

CONC. CURB ENCROACHMENT
39.4
38.05 W
122.7

R.R. SPIKE (OLD)

WHITE HORSE ROAD
S.C. HWY. 250

R.R. SPIKE (OLD)

This is to certify that on October 7, 1982, I surveyed a property shown on this plat, known as Pt. Lot 1 on plat of Property of Dempsey Construction Co., recorded in the RMC Office of Greenville County in Plat Book DDD on page 39, and that the property lines, walls and buildings are as shown hereon; that the building located on said lot does not encroach or project on adjacent streets or property, and that no adjacent walls or buildings encroach or project on said premises, and that no utility lines cross this property except as shown hereon. This property is not located in a designated flood hazard area.

OCT 13 1982

9135

9-G-58

James R. Freeland
James R. Freeland PLS & PE 4707

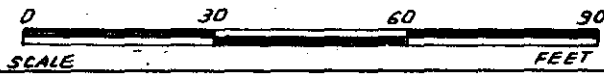

GCTD -3 OCT 13 82

252-1-3.18

PRINT MACHINE INC. 3.00CD

SEAL

**STATE OF SOUTH CAROLINA
GREENVILLE COUNTY**

PROPERTY OF
KENNETH C. COSGROVE
SARILLA B. COSGROVE

FREELAND & ASSOCIATES Engineers • Land Surveyors	
GREENVILLE, S.C.	
SURVEY	L.T.
DRAWN	B.R.
CHECK	MC
SCALE	1" = 30'
DATE	OCT. 7.82
DWG. NO.	7940